

## UNIT 1 - OUR ENVIRONMENT

CLASS: II

SUBJECT: EVS

### I. Match the following.

- a. Desert - Lion [C]  
b. Plain - Camel [A]  
c. Forest - Fish [D]  
d. Pond - Cow [B]

### II. Draw a line to connect the land forms with their names.



HILL



RIVER



PLAIN



SEA



FOREST



DESERT

### III. Write ' T ' if True and ' F ' if False.

- a. Step farming is done in the hills. (T)
- b. The horse is called the 'Ship of the Desert'. (F)
- c. Lions and tigers are found in the forest. (T)
- d. A forest has sand dunes. (F)

### IV. Classify the following words.

(Camel, Elephant, Lotus, Duck, Water, Deer, Tiger, Cactus, Fish, Sand, Palm tree )

<b>FOREST</b>	Tiger, Elephant, Dear
<b>POND</b>	Duck, Fish, Water
<b>DESERT</b>	Camel, Cactus, Sand, Palm tree

### V. Complete the following sentences using the phrases given in the bracket. (Can drink a lot of water at one go, is full of trees, has step farms, has salt water, is smaller than a lake)

- a. A forest Is full of trees
- b. The sea has salt water
- c. A camel can drink a lot of water at one go.
- d. A pond is smaller than a lake.
- e. A hill has step farms.

**VI. Put a tick (✓) in the suitable box.**

River water is salty. Yes <input type="checkbox"/> No <input checked="" type="checkbox"/>	Catamaran is used for fishing. Yes <input checked="" type="checkbox"/> No <input type="checkbox"/>	A river starts from a sea. Yes <input type="checkbox"/> No <input checked="" type="checkbox"/>
Fish live only in a river. Yes <input type="checkbox"/> No <input checked="" type="checkbox"/>	Turtles live in the sea. Yes <input checked="" type="checkbox"/> No <input type="checkbox"/>	River water is used for farming. Yes <input checked="" type="checkbox"/> No <input type="checkbox"/>

**VII. Answer the following questions:**

**1. How can we calculate age of trees?**

The age of a tree can be found by counting the number of annual growth rings in its trunk.

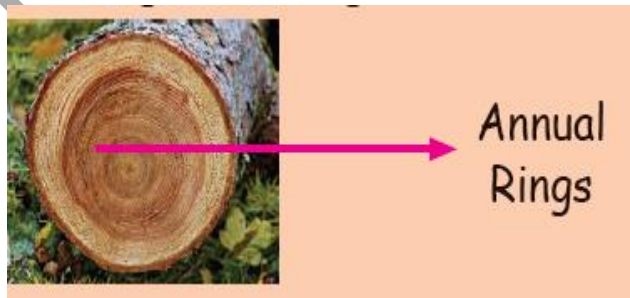

**2. Write the uses of forest?**

- ❖ Forests are useful to us in many ways.
- ❖ We get wood, honey, fruits, rubber and many other things from forests.

**3. What is hill?**

A hill is like a mountain but not so high.

#### 4. What is step farming?

- This hill looks as if steps have been made on it.
- Crops are grown in the step farms, also called as terrace farms.
- Tea and coffee are grown on some hills.

#### VIII. Fill in the columns with the given words.

( cool, tea, flat, step farms, warm, sugarcane, hill station, coffee, crops)

<b>Plain</b>	<b>Hill</b>
Flat, warm, sugarcane,	Cool, tea, step farms
Crops	Hill station, coffee